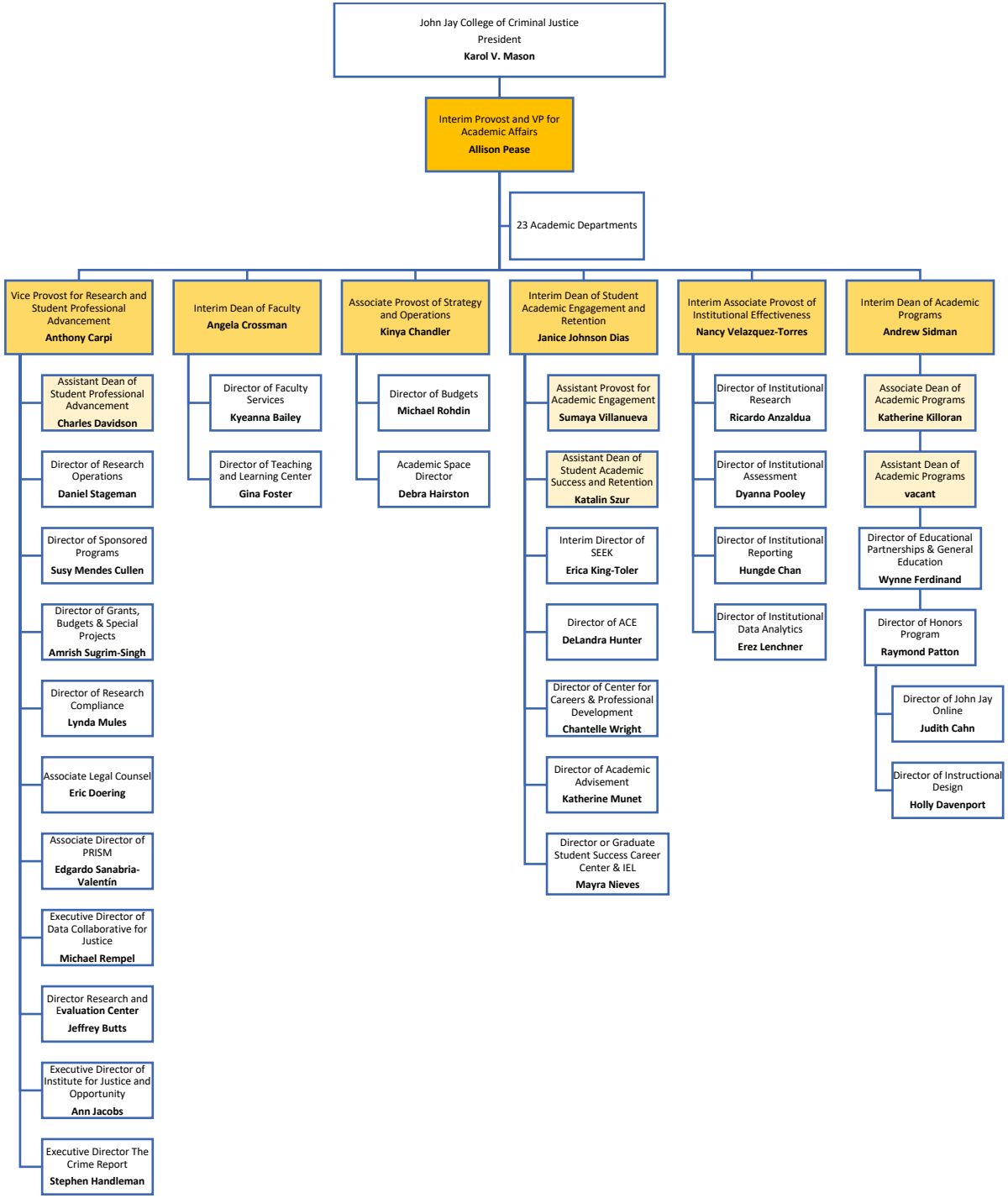
John Jay College of Criminal Justice
President
Karol V. Mason
Interim Provost and VP for Academic Affairs
Allison Pease
23 Academic Departments
Vice Provost for Research and Student Professional Advancement
Anthony Carpi
Assistant Dean of Student Professional Advancement
Charles Davidson
Director of Research Operations
Daniel Stageman
Director of Sponsored Programs
Susy Mendes Cullen
Director of Grants, Budgets & Special Projects
Amrish Sugrim-Singh
Director of Research Compliance
Lynda Mules
Associate Legal Counsel
Eric Doering
Associate Director of PRISM
Edgardo Sanabria-Valentín
Executive Director of Data Collaborative for Justice
Michael Rempel
Director Research and Evaluation Center
Jeffrey Butts
Executive Director of Institute for Justice and Opportunity
Ann Jacobs
Executive Director The Crime Report
Stephen Handleman
Interim Dean of Faculty
Angela Crossman
Director of Faculty Services
Kyeanna Bailey
Director of Teaching and Learning Center
Gina Foster
Associate Provost of Strategy and Operations
Kinya Chandler
Director of Budgets
Michael Rohdin
Academic Space Director
Debra Hairston
Interim Dean of Student Academic Engagement and Retention
Janice Johnson Dias
Assistant Provost for Academic Engagement
Sumaya Villanueva
Assistant Dean of Student Academic Success and Retention
Katalin Szur
Interim Director of SEEK
Erica King-Toler
Director of ACE
DeLandra Hunter
Director of Center for Careers & Professional Development
Chantelle Wright
Director of Academic Advisement
Katherine Munet
Director or Graduate Student Success Career Center & IEL
Mayra Nieves
Interim Associate Provost of Institutional Effectiveness
Nancy Velazquez-Torres
Director of Institutional Research
Ricardo Anzaldua
Director of Institutional Assessment
Dyanna Pooley
Director of Institutional Reporting
Hungde Chan
Director of Institutional Data Analytics
Erez Lenchner
Interim Dean of Academic Programs
Andrew Sidman
Associate Dean of Academic Programs
Katherine Killoran
Assistant Dean of Academic Programs
vacant
Director of Educational Partnerships & General Education
Wynne Ferdinand
Director of Honors Program
Raymond Patton
Director of John Jay Online
Judith Cahn
Director of Instructional Design
Holly Davenport